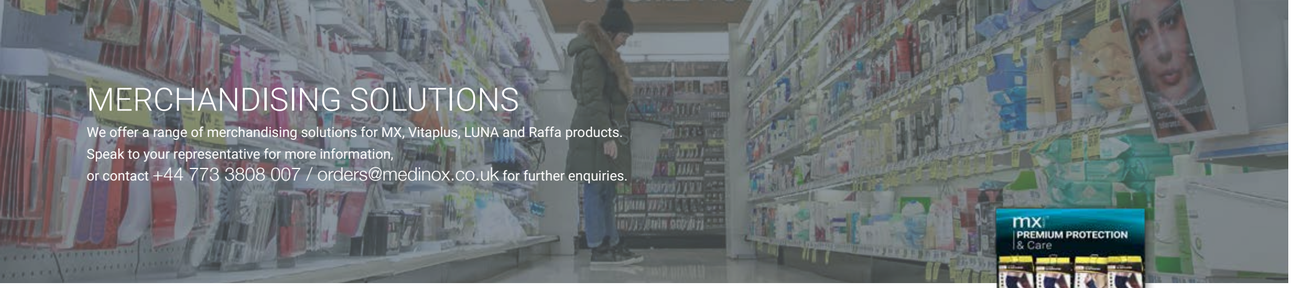

MERCHANDISING SOLUTIONS

We offer a range of merchandising solutions for MX, Vitaplus, LUNA and Raffa products.
Speak to your representative for more information.
or contact +44 773 3808 007 / orders@medinox.co.uk for further enquiries.

VITAPLUS
REVOLVING COUNTER STAND
Product Code: DS00006
27(L)x27(B)x60.1(H)cm
34 x10cm Euro Hooks
Available in white

MEDINOX
REVOLVING COUNTER STAND
Product Code: DS00007
27(L)x27(B)x60.1(H)cm
34 x15cm Euro Hooks
Available in black

MEDINOX
MEDIUM FLOOR STAND
Product Code: DS00008
60(L)x45cm(B)x210(H)cm
20 x25cm Euro Hooks
Available in black

2021

PRODUCT CATALOGUE

medinox™ LONDON
your health our passion

medinox™ LONDON
your health our passion

The Chocolate Factory, Unit A001/002,
1st Floor, 5 Clarendon Road, London, N22 6XJ
t: +27 (0) 827743912 | www.medinox.co.uk

SUPPORTS

SPORT | REHABILITATION | EVERYDAY

SIZE CHART

mx Supports are avaialable in sizes to fit most users. Use the below chart to determine the size best suited for you.

	WRIST / HAND	WRIST SPLINT	THUMB BRACE	ELBOW	TENNIS ELBOW	ANKLE	KNEE	NECK COLLAR	BACK SUPPORT
mx SUPPORT SIZE	**Measure around the wrist**	**Measure around the wrist**	-	**Measure around the centre of elbow**	**Measure around the centre of elbow**	**Measure around the ankle at large bone**	**Measure around the centre of knee**	**Measure around the neck**	
SMALL	13cm - 16cm	-	-	18cm - 22cm	-	15cm - 20cm	30cm - 36cm	28cm - 37cm	-
MEDIUM	16cm - 19cm	-	-	22cm - 27cm	-	20cm - 25cm	36cm - 42cm	37cm - 45cm	-
LARGE	19cm - 22cm	-	-	27cm - 31cm	-	25cm - 30cm	42cm - 48cm	47cm - 54cm	-
X LARGE	22cm - 25cm	-	-	31cm - 36cm	-	30cm - 35cm	48cm - 54cm	54cm - 62cm	-
XX LARGE	25cm - 28cm	-	-	36cm - 40cm	-	35cm - 40cm	54cm - 60cm	62cm - 69cm	-
XXX LARGE	28cm - 31cm	-	-	-	-	40cm - 45cm	60cm - 66cm	-	-
UNI (S,M,L)	13cm - 22cm	13cm - 22cm	One Size fits all	20cm - 31cm	20cm - 31cm	17cm - 27cm	24cm - 43cm	-	61cm - 107cm
UNI + (L,XL,XXL)	19cm - 28cm	19cm - 28cm		27cm - 37cm	-	24cm - 34cm	43cm - 57cm	-	107cm - 124cm

PREMIUM UNIVERSAL

SUPPORT RATING:

1 2 3 **4** 5

LIGHT → EXTRA FIRM

PREMIUM UNIVERSAL Supports are designed to provide reliable support for weak, arthritic or injured muscles and joints. The SBR material retains the body's natural warmth to provide therapeutic relief and helps promote healing.

Material Content: 60% rubber, 20% Nylon, 20% Polyester

SPORT | ANATOMICAL DESIGN | HEAT RETENTION | REHABILITATION | EVERYDAY | ADJUSTABLE

Knee Support
(S,M,L)
Uni MX74101
(L,XL,XXL)
Uni + MX74171

Ankle Support
(S,M,L)
Uni MX74201
(L,XL,XXL)
Uni + MX74271

Elbow Support
(S,M,L)
Uni MX74301
(L,XL,XXL)
Uni + MX74371

mx Support Premium Universal CDU
(contains 6x knee, ankle, elbow, wrist)
MX74991

Tennis Elbow
(S,M,L)
Uni MX74391

Wrist Support
(S,M,L)
Uni MX74501
(L,XL,XXL)
Uni + MX74581

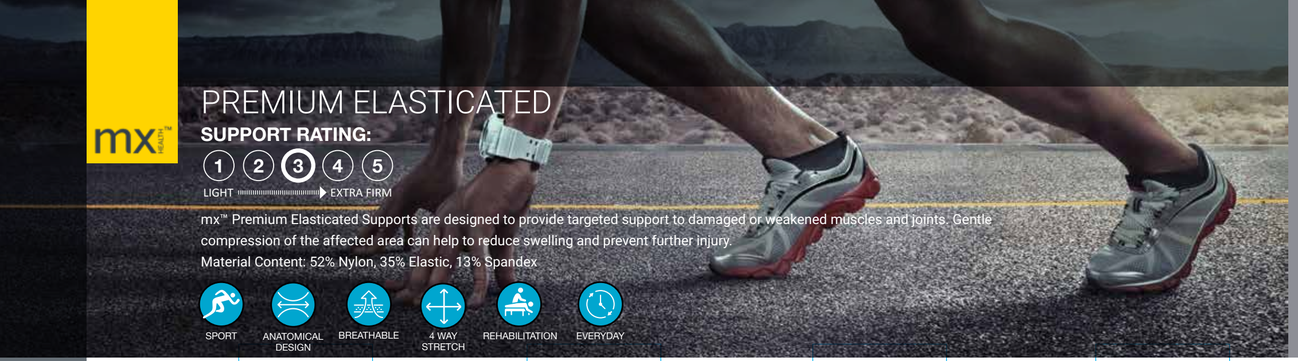

PREMIUM ELASTICATED

SUPPORT RATING:

1 2 **3** 4 5

LIGHT → EXTRA FIRM

mx™ Premium Elasticated Supports are designed to provide targeted support to damaged or weakened muscles and joints. Gentle compression of the affected area can help to reduce swelling and prevent further injury.
Material Content: 52% Nylon, 35% Elastic, 13% Spandex

SPORT · ANATOMICAL DESIGN · BREATHABLE · 4 WAY STRETCH · REHABILITATION · EVERYDAY

Knee Support

Small	MX72111
Medium	MX72121
Large	MX72131
X Large	MX72141
XX Large	MX72151
XXX Large	MX72161

Ankle Support

Small	MX72211
Medium	MX72221
Large	MX72231
X Large	MX72241
XX Large	MX72251
XXX Large	MX72261

Elbow Support

Small	MX72311
Medium	MX72321
Large	MX72331
X Large	MX72341
XX Large	MX72351
XXX Large	MX72361

Wrist Support

Small	MX72511
Medium	MX72521
Large	MX72531
X Large	MX72541
XX Large	MX72551
XXX Large	MX72561

Hand Support

Small	MX72811
Medium	MX72821
Large	MX72831
X Large	MX72841
XX Large	MX72851
XXX Large	MX72861

Back Support with Stays
(S,M,L)
Uni MX72711
(L,XL,XXL)
Uni + MX72721

Waist Belt Support
(S,M,L)
UNI MX72611

mx Support Premium Elasticted CDU
(contains 6x knee, ankle, elbow, wrist) MX72991

STANDARD ELASTICATED

SUPPORT RATING:

1 **2** 3 4 5

LIGHT → EXTRA FIRM

mx™ Elasticated Supports offer medium level support. No restrictions while exercising.
The soft elasticated material construction ensures the support is durable, breathable and comfortable.
Material Content: 54% Polyester, 46% Elastic

SPORT · ANATOMICAL DESIGN · BREATHABLE · 2 WAY STRETCH · REHABILITATION · EVERYDAY

Knee Support

Small	MX71111
Medium	MX71121
Large	MX71131
X Large	MX71141
XX Large	MX71151
XXX Large	MX71161

Ankle Support

Small	MX71211
Medium	MX71221
Large	MX71231
X Large	MX71241
XX Large	MX71251
XXX Large	MX71261

Elbow Support

Small	MX71311
Medium	MX71321
Large	MX71331
X Large	MX71341
XX Large	MX71351

mx Support Elastic Prem CDU
(contains 6x knee, ankle, elbow, wrist)
MX71991

Hand Support

Small	MX71411
Medium	MX71421
Large	MX71431
X Large	MX71441
XX Large	MX71451
XXX Large	MX71461

Wrist Support

Small	MX71511
Medium	MX71521
Large	MX71531
X Large	MX71541
XX Large	MX71551
XXX Large	MX71561

PREMIUM NEOPRENE

SUPPORT RATING:

1 2 3 **4** 5

LIGHT ▸ EXTRA FIRM

The Airprene material provides a premium level of comfort by adding breathability to the warmth retaining properties of Neoprene. Retaining the body's natural warmth provides therapeutic relief and helps promote healing. Material Content: 80% Neoprene, 10% Nylon, 10% Cotton

SPORT · ANATOMICAL DESIGN · BREATHABLE · HEAT RETENTION · REHABILITATION · EVERYDAY

Thumb Brace
Right MX75011
Left MX75021

Wrist Splint Ambitextrous
(S,M,L)
Uni MX74588
(L,XL,XXL)
Uni + MX74589

Back Support with Stays
(S,M,L)
Uni MX74711
(L,XL,XXXL)
Uni + MX74721

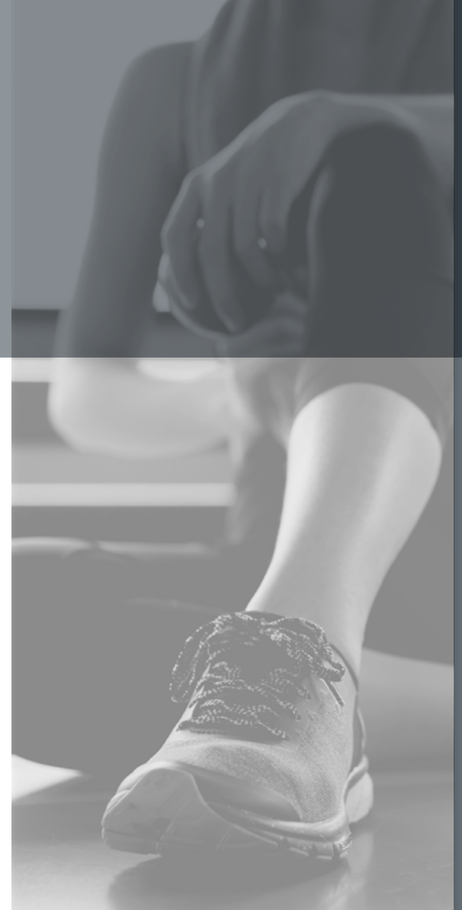

ORTHOPAEDIC RANGE

mx™ Pouch Arm Sling is designed to provide effective support to the arm for recuperation from fractures and sprains, surgery to the arm or hand and for shoulder immobility. The mx™ Orthopaedic Soft Foam Neck Collar is designed to assist in the comfort and relief from muscle, ligament, tendon and soft tissue injuries to the neck region.

mx™ Pouch Arm Sling is designed to provide effective support to the arm for recuperation from fractures and sprains, surgery to the arm or hand and for shoulder immobility. The mx™ Wrist Brace and Ankle Brace are designed to provide effective support, rehabilitation and protection to the wrist, thumb joints and ankle.

Neck Collar Navy
Small MX75211
Medium MX75221
Large MX75231
X Large MX75241
XX Large MX75251

Pouch Arm Sling
Adult MX75301
Paediatric MX75311

Arm Sling + Waist Belt
Uni MX77050

Wrist Brace Right
(S,M) MX77052
(M,L) MX77055

Wrist Brace Left
(S,M) MX77053
(M,L) MX77054

Ankle Brace Right
(S,M) MX77051
(M,L) MX77058

Ankle Brace Left
(S,M) MX77056
(M,L) MX77057

5cm X 5m
Cyan
MX79001
Pink
MX79011
Black
MX79021
Blue
MX79031
Beige
MX79041
Yellow
MX79051
Fuchsia
MX79061
Camouflage
MX79081

mx™ HEALTH™

KINESIOLOGY

An innovative pain management resource used in modern medical and physiotherapy treatments. Hypoallergenic, non-restrictive with a water resistant coating.

mx™ HEALTH™

STRAPPING

mx™ Rigid Strapping Tape is an adhesive tape intended to support joints that are either already injured or prone to injury.

8 pack:
5cm x 13,7m
MX79265

12 Pack:
3,8cm x 13,7m
MX79264

Single:
3,8cm x 13,7m
MX79237

mx™ RIGID
STRAPPING TAPE

The strength and rigidity of the tape makes it ideal for sports people who partake in strenuous or high impact exercise as well as sports in which joints are exposed to high stress. Once applied correctly, the tape helps to minimise movement of the joints, ligaments and tendons, thus preventing further injury. Suitable to tape knees, ankles, shoulders, elbows, wrists, and fingers.

HYGIENE

The human body can provide places for disease-causing germs and parasites to grow and multiply. These places include the skin and in and around the openings to the body. It is less likely that germs and parasites will get inside the body if people have good personal hygiene habits.

PRODUCT CODE:
MX79266

SURGICAL
FACE MASKS

mx™ Surgical face masks are latex free and hypoallergenic. They offer 3 layers of non woven fabric and comply with EN 14683 Medical standards. Typ1 Masks have a 95% BFE rating

* Bacterial Filtration Efficiency (BFE) is a measurement of a masks resistance to penetration of bacteria. Results are reported as percent efficiency and correlate with the ability of the fabric to resist bacterial penetration. Higher numbers in this test indicate better barrier efficiency.

PRODUCT CODE:
MX76009

PERSONAL
HYGIENE KIT

10 3-Ply Face Masks
20 Vinyl Gloves
8 Alcohol Pads (70% Isopropyl Alcohol)
1 Bag 75% Alcohol Wipes (10pcs)

PRODUCT CODE:
MX76004

HAND GEL
DISINFECTANT

Medical grade protection, cosmetic grade vitamins and perfume.
Enriched with Vitamin E and Provitamin B, our mx™ Hand Sanitiser disinfects while soothing, softening and moisturising your skin, with no sticky residue.

NITRILE
EXAMINATION GLOVES

Utilising Blu-Skin Technology ensuring the gloves are extra thin for maximum sensitivity, without compromising on safety. Nitrile gloves are ideal for latex-sensitive medical practitioners and patients.

X-Small
E4100
Small
E4200
Medium
E4300
Large
E4400
X-Large
E4500

THERMOMETERS

Body temperature can be measured in many places on your body. The most common being the mouth, the ear, the armpit, and the rectum. Thermometers show body temperature in either degrees Fahrenheit (°F) or degrees Celsius (°C).

PRODUCT CODE:
THMD01 – B

DIGITAL
THERMOMETER

Be prepared with new mx™ digital thermometers, which can be used to quickly and easily measure body temperature.
Sold in a shipper of 12

PRODUCT CODE:
OE80014

NON CONTACT
INFRARED THERMOMETER

An infrared thermometer measures the body temperature without coming into contact with the body directly. This unit measures temperature within 1 second at a distance of 1-5cm. It has an audible and vibration alert as well as a fever indicator. One touch control.

MONITORING DEVICES

Patient monitoring devices from portable compact Blood Pressure devices to Pulse Oximeters.

PRODUCT CODE:
MX86005

COMPACT
BLOOD PRESSURE MONITOR

Ideally suited to patients needing to manage their blood pressure from home. Standard with a universal upper arm cuff, and includes 120 memories split over four profiles and offers Arrhythmia detection (IHB). **Includes a convenient carry bag.**

PRODUCT CODE:
MX86006

MAXI
BLOOD PRESSURE MONITOR

The fully automatic mx™ MAXI Blood Pressure Monitor, standard with a universal size upper arm cuff and large LCD screen, includes 120 memories split over four profiles and offers Arrhythmia detection (IHB) **Includes a convenient carry bag.**

PRODUCT CODE:
MX86007

WRIST
BLOOD PRESSURE MONITOR

Fully automatic, easy to use, portable, compact and comes in a convenient storage case. Featuring a WHO blood pressure risk indicator, can detect Arrhythmia and show and Average Blood pressure reading.

PRODUCT CODE:
MX86001

FINGERTIP
PULSE OXIMETER

The mx™ Pulse Oximeter is a non-invasive device used to determine the oxygen saturation of arterial haemoglobin in adults, by measuring SpO2 and pulse. This compact device features low power consumption making it perfect for home use.

PRODUCT CODE:
NEB03

EASY-BREATHE II NEBULISER

The mx™ Easy-Breathe II nebuliser is designed to assist in the treatments of; asthma, chronic bronchitis, allergies and other respiratory disorders. This nebuliser comes standard with adult and paediatric masks and mouthpieces as well as five spare air filters. Suitable for all ages.

mx HEALTH™ NEBULISERS

PRODUCT CODE:
NEB02

STREAMLINE NEBULISER

The mx™ Streamline Nebuliser is designed to assist with the treatment of respiratory conditions. This nebuliser comes standard with adult and paediatric masks and mouthpieces as well as five spare air filters. Suitable for all ages.

VITAPLUS WOUND CARE

In the last decade, research has opened many new perspectives in the treatment of wounds. The use of modern wound dressings goes far beyond the traditional functions of covering of the wound and/or absorption of wound exudate.

Today's modern products actively engage in the processes of wound healing and support the natural physiological processes.

ADHESIVE
WOUND DRESSINGS & EYE PADS

Care for minor cuts and abrasions with VitaPlus Dressings. Eye patches help protect eyes from dust whilst healing.

PRODUCT CODE:
Adhesive Wound Dressing Assorted (6's)
48 pcs /Carton
VP62011

Wound Dressing Pads Assorted (6's)
48 pcs/Carton
VP62021

Eye Pad (4's)
96 pcs /Carton
VP62051

ASSORTED PLASTER RANGE

The flexible, waterproof and fabric plasters act as a second skin and protect minor cuts and grazes. The reliable adhesion ensures that the plaster stays in place.

Fabric Strip Plaster 6cmx10cm (4's)
96 pcs / Carton
Product code:
VP61101

Waterproof Strip Plaster 6cmx10cm (4's)
96 pcs / Carton
Product code:
VP61201

Fabric Plaster Classic 72x19mm (16's)
96 pcs / Carton
Product code:
VP61111

VP Waterproof Plaster Classic (16's)
96 pcs / Carton
Product code:
VP61211

VP Fabric Plaster Ass. (16's)
96 pcs / Carton
Product code:
VP61121

Waterproof Plaster Ass. (16's)
96 pcs / Carton
Product code:
VP61221

Transparent Plaster Classic (16's)
96 pcs / Carton
Product code:
VP61311

Transparent Plaster Ass. (16's)
96 pcs / Carton
Product code:
VP61321

Waterproof Spot Plasters (24's)
48 pcs / Carton
Product code:
VP61511

Knuckle & Finger Plasters (24's)
48 pcs / Carton
Product code:
VP61531

BLUE PLASTERS

Working in an industry that prepares, cooks and serves food, it is important to use blue plasters to treat any minor cuts. Blue plasters are not only more visible if they fall off during food preparation, but they are also detecatble by metal detectors.

Blue Plasters Assorted (24's)
48 pcs / Carton
Product code:
VP61411

Blue Plasters Assorted (100s)
48 pcs / Carton
Product code:
VP61416

VITAPLUS EARPLUGS

Soft silicone, mouldable silicone and mouldable wax ear plugs make up this VitaPlus range of Ear Plugs. VitaPlus Ear Plugs are easy to use and come with a travel case to keep them pliable. VitaPlus Ear Plugs are useful for noise reduction during sleep, study and travel.

Mouldable Wax (3 Pairs)
120 pcs/Carton
Product code: **VP66011**

Aqua Silicone (3 Pairs)
120 pc/ Carton
Product code: **VP66021**

Mouldable Silicone (3 Pairs)
120 pcs/Carton
Product code: **VP66031**

Torpedo Foam (3 Pairs)
120 pcs/Carton
Product code: **VP66041**

Barrel Foam (3 Pairs)
120 pcs/Carton
Product code: **VP66051**

VITAPLUS
CAST PROTECTORS

Easy to apply, reusable waterproof plastic covering. Synthetic rubber diaphragm protects against water penetration keeping wounds, casts, bandages and dressings dry during bathing and showering.

VP Cast Protector
Adult Lower Arm
60 pcs / Carton
Product code:
VP65401

VP Cast Protector
Adult Lower Arm Wide
60 pcs / Carton
Product code:
VP65411

VP Cast Protector
Adult Full Arm
40 pcs / Carton
Product code:
VP65421

VP Cast Protector
Adult Hand
60 pcs / Carton
Product code:
VP65451

VP Cast Protector
Adult Foot
40 pcs / Carton
Product code:
VP65471

VP Cast Protector
Adult Lower Leg
40 pcs / Carton
Product code:
VP65481

VP Cast Protector
Adult Full Leg
40 pcs / Carton
Product code:
VP65491

VP Cast Protector
Child Lower Arm
60 pcs / Carton
Product code:
VP65501

VP Cast Protector
Child Full arm
40 pcs / Carton
Product code:
VP65511

VP Cast Protector
Child Lower Leg
40 pcs / Carton
Product code:
VP65541

VP Cast Protector
Child Full
48 pcs / Carton
Product code:
VP65551

PREMIUM FOOTCARE

HYDROCOLLOID PLASTERS

VitaPlus Footcare helps eliminate pressure points, offers added protection and helps ease discomfort associated with blisters, corns, calluses, bunions and overlapping toes.

Hydrocolloid acts as a scab by allowing the body to retain fluids that help heal the wounds while still protecting the wound. When shoes rub, causing the first layers of skin to be removed and a blister to form, Vitaplus Plasters acts like a second skin to:
Protect and cushion from rubbing to relieve discomfort.
Repel water and dirt.
Stay firmly in place for several days.
Helps accelerate healing.

VITAPLUS®

Callus Plasters
(6's)
Product Code:
VP61540

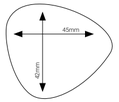

Blister Plasters
Extra Comfort
(5's)
Product code:
VP61541

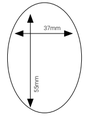

Blister Plasters
Small
(6's)
Product Code:
VP61542

Blister Plasters
Medium
(5's)
Product Code:
VP61543

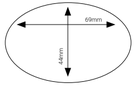

Blister Toe Plasters
(8's)
Product Code:
VP61544

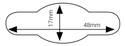

Callus & Blister
Plasters
(5's)
Product Code:
VP61545

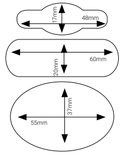

FOOTCARE

Soft and comfortable, VitaPlus footcare offers relief from discomfort caused by blisters and bunions. They also offer pressure relief on areas of the foot such as the ball of the foot and heel.

AVAILABLE IN SIZE CURVES OR
CUT TO SIZE OPTIONS

SIZE: S/M

SIZE: M/L

CUT TO SIZE

VITAPLUS®

VP Foam Bunion Protection Cushions (4's)
Product code:
VP66201

VP Foam Corn Protection Cushions (9's)
Product code:
VP66221

VP Foam Corn Protection Cushions Inter-digital (9's)
Product code:
VP66231

VP Foam Callus Protection Cushions (4's)
Product code:
VP66251

VP Foam Blister Prevention Cushions (6's)
Product code:
VP66271

VP Foam Protection Strip 7cm x 10cm (cut to size)
Product code:
VP66281

VP Foam Ball of Foot Protection Cushions (2's)
Product code:
VP66291

VP Heel Shields (2's)
Product code:
VP66301

VP Gel Toe Seperator

S/M (2's)
Product code:
VP66311

M/L (2's)
Product code:
VP66321

VP Gel Toe Separators (looped)

S/M (2's)
Product code:
VP66331

M/L (2's)
Product code:
VP66341

VP Gel Toe Spreader

S/M (2's)
Product code:
VP66351

M/L (2's)
Product code:
VP66361

VP Gel Toe Protector Tube

S/M (single)
Product code:
VP66381

M/L (single)
Product code:
VP66391

VP Gel Toe Caps

S/M (2's)
Product code:
VP66401

M/L (2's)
Product code:
VP66411

VP Gel Bunion Protector

(2's)
Product code:
VP66451

VP Gel Bunion Protector with Spreader -

M (2's)
Product code:
VP66461

VP Gel Toe Crest

S/M (2's)
Product code:
VP66471

M/L (2's)
Product code:
VP66481

VP Gel Toe Tube (Fabric Outer)

S/M (single)
Product code:
VP66501

M/L (single)
Product code:
VP66511

VP Toe Tube Fabric Cap (Gel Lined)

S/M (single)
Product code:
VP66601

M/L (single)
Product code:
VP 66611

PILLBOXES

VitaPlus offers a range of Personal care essentials that include specialized pill boxes to keep your personalized medication and vitamins organized and easily accessible.

VITAPLUS®

One Day Pill Box

192 pcs/Carton

Product code:
VP64001

Seven Day Pill Box (AM/PM)

48 pcs/Carton

Product code:
VP64011

One Week (Day Out) Pill Box

48 pcs/Carton

Product code:
VP64021

One Week (Spring Loaded) Pill Box With Sticker

48 pcs/Carton

Product code:
VP64031

One Week (Wallet) Pill Box With Insert Card

48 pcs/Carton

Product code:
VP64041

Curved Seven Day Pill Box
96 pcs/Carton

Product code:
VP64051

Seven Day Pill Box
96 pcs/Carton

Product code:
VP64061

Weekly Pill Organizer

48 pcs/Carton

Product code:
VP64071

One Day Pill Box

192 pcs/Carton

Product code:
VP64081

One Day Pill Box

192 pcs/Carton

Product code:
VP64091

One Day Pill Box

192 pcs/Carton

Product code:
VP64211

Pill Cutter

96 pcs/Carton

Product code:
VP64221

LUNA® Manicure

BEAUTIFUL HANDS | BEAUTIFUL FEET | BEAUTIFUL SKIN

The Luna Manicure range includes makeup sponges in a variety of shapes, sizes and colors for your foundation routine. Our makeup sponges are soft and easy to clean, making your morning and evening skincare routine one step easier to complete.

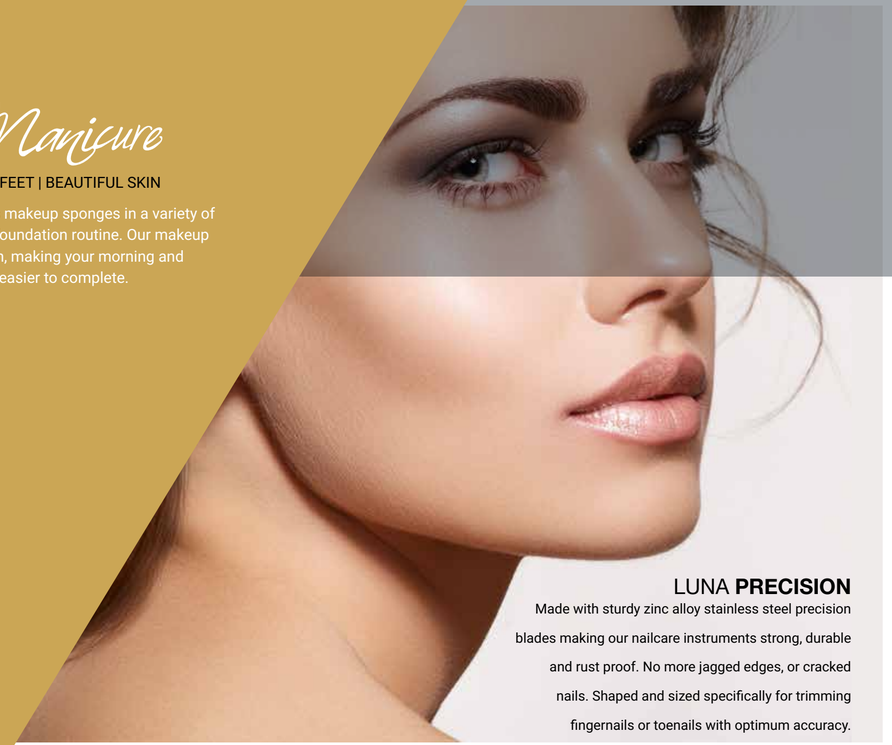

LUNA **PRECISION**

Made with sturdy zinc alloy stainless steel precision blades making our nailcare instruments strong, durable and rust proof. No more jagged edges, or cracked nails. Shaped and sized specifically for trimming fingernails or toenails with optimum accuracy.

Premium Nail Scissors, Curved

Product code: LU30061

Nail Scissors, Curved

Product code: LU30021

Premium Cuticle Scissors, Curved

Product code: LU30051

Premium Finger Nail Clipper, Brushed Steel

Product code: LU30521

Heavy Duty Toe Nail Scissors

Product code: LU30091

Cuticle Nippers, Curved

Product code: LU30121

Point Tip Tweezers (rubberised grip)

192 pcs / Carton

Product code: LU30331

Slant Fine Tip Tweezers, Matte Finish

Product code: LU30271

Slant Tip Tweezers (stainless steel)

Product code: LU30211

Slant Tip Tweezers, Matte Finish

Product code: LU30261

Emery Boards

(17cm) - LU30761

(12cm) - LU30741

Nail File with plastic handle

(17.5cm) - LU30611

Glass Nail File

LU30641

4-Way Nail Buffer

LU30661

Prices exclude VAT/subject to stock availability/subject to change.

RAFFA®
OPTICA

CLASSIC | SMART | FUNKY

Raffa's slick and tailored eyeglass frames boast the latest eye wear style trends for 2018. No other accessory can re-invent your look like beautifully designed Raffa eye wear. From classic colours and style, to a style that suits the modern business man and woman, to one that resonates with the creative sole, Raffa has looks to compliment many.

Convenient Counter stand available.
Holds 25 units.

CLASSIC RANGE

Red
+1.50 +2.50 +3.50
RA95821 RA95851 RA95871
+2.00 +3.00
RA95841 RA95861

Navy Blue
+1.50 +2.50 +3.50
RA95521 RA95551 RA95571
+2.00 +3.00
RA95541 RA95561

Black
+1.50 +2.50 +3.50
RA95421 RA95451 RA95471
+2.00 +3.00
RA95441 RA95461

Beige
+1.50 +2.50 +3.50
RA95721 RA95751 RA95771
+2.00 +3.00
RA95741 RA95761

Grey
+1.50 +2.50 +3.50
RA95621 RA95651 RA95771
+2.00 +3.00
RA95641 RA95661

SMART RANGE

Black
+1.00 +2.00 +3.00
RA94501 RA94531 RA94571
+1.50 +2.50 +3.50
RA94511 RA94551 RA94591

Ble
+1.00 +2.00 +3.00
RA94001 RA94031 RA94071
+1.50 +2.50 +3.50
RA94011 RA94051 RA94091

Green
+1.00 +2.00 +3.00
RA94301 RA94331 RA94371
+1.50 +2.50 +3.50
RA94311 RA94351 RA94391

Yellow
+1.00 +2.00 +3.00
RA94201 RA94231 RA94271
+1.50 +2.50 +3.50
RA94211 RA94251 RA94291

Red
+1.00 +2.00 +3.00
RA94401 RA94431 RA94471
+1.50 +2.50 +3.50
RA94411 RA94451 RA94491

FUNKY RANGE

Blue
+1.50 +2.50 +3.50
RA96321 RA96351 RA96371
+2.00 +3.00
RA96341 RA96361

Brown
+1.50 +2.50 +3.50
RA96121 RA96151 RA96171
+2.00 +3.00
RA96141 RA96161

Black
+1.50 +2.50 +3.50
RA95421 RA95451 RA95471
+2.00 +3.00
RA95441 RA95461

Purple
+1.50 +2.50 +3.50
RA96021 RA96051 RA96071
+2.00 +3.00
RA96041 RA96061

Grey
+1.50 +2.50 +3.50
RA95621 RA95651 RA95771
+2.00 +3.00
RA95641 RA95661